



ST. FRANCIS CHAPEL, MISSION INN, RIVERSIDE, CALIFORNIA

5165N

MISSION INN  
RIVERSIDE, CALIFORNIA

The St. Francis Chapel, known as the International Shrine of Aviators, is impressive with its portal of Spanish style of architecture. The Famous Fliers' Wood is a unique roster of aviators of many countries.

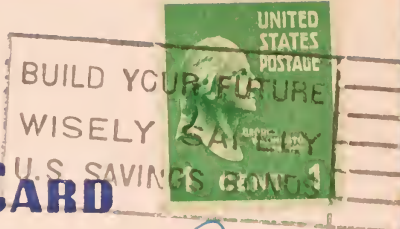

**POST CARD**

We have finally  
reached Calif.  
Have seen so  
much - Pike's  
Peak, the Grand  
Canyon - etc.  
The Mainwings

Mrs. Wm Patton  
227 Rochelle Ave.  
Phila 28 Pa.

NATURAL COLOR POST CARD MADE IN U. S. A. BY FRANK A. MILLER, INC., RIVERSIDE, CALIF. MILWAUKEE, WIS. - (KCL)